



Quick Search Results

Search By: Land Description
With Criteria: Quarter Section = SE
 Section = 17
 Township = 15
 Range = 22
 Meridian = 3
 As Of Date = 28 Jul 2025 16:10:53

Title Information

[Download To Spreadsheet \(.CSV\)](#)
Land Description

SE 17-15-22-3 Plan 86SC10661 Ext 1
 As described on Certificate of Title 86SC10661.

Owner(s)

CROWN IN RIGHT OF SASKATCHEWAN

Title	<div><div><div></div><div></div><div></div></div><div>S123813378</div></div>	Share 1/1	Title Lock Information Registrar's Warning (Transfer Permitted) -- Converted Title Silent as to Minerals		
Last Amendment Date 18 Mar 2003 21:02:26.890			Old Land Description		
Parcel 142527719 <div><div></div><div></div><div></div></div>		Parcel Type Surface Regular	Municipality RM OF PIAPOT NO. 110		Ties
Validated Ties	Commodity/Unit N/A				Linked to Unit N/A

Land Description

SE 17-15-22-3 Ext 0
 As described on Certificate of Title 87SC10850F.

Owner(s)

DIMMOCK, LAUREL LYNN

Title	<div><div><div></div><div></div></div><div>Number</div><div>S150629193</div></div>	<div><div>Share</div><div>1/1</div></div>	<div><div>Title Lock Information</div><div>N/A</div></div>		
<div><div>Last Amendment Date</div><div>09 Sep 2024 15:12:40</div></div>			<div><div>Old Land Description</div><div></div></div>		
<div><div>Parcel</div><div>142530465</div><div><div></div><div></div></div></div>		<div><div>Parcel Type</div><div>Surface Regular</div></div>	<div><div>Municipality</div><div>RM OF PIAPOT NO. 110</div></div>		<div><div>Ties</div><div></div></div>
<div><div>Validated Ties</div><div></div></div>	<div><div>Commodity/Unit</div><div>N/A</div></div>				<div><div>Linked to Unit</div><div>N/A</div></div>

Land Description

SE 17-15-22-3 Ext 0
 As described on Certificate of Title 87SC10850F.

Owner(s)

CROWN IN RIGHT OF SASKATCHEWAN

Abstract *	<div>Number</div> <div><div><div></div><div></div><div></div></div>S121217093</div>	<div>Share</div> <div>1/1</div>	<div>Title Lock Information</div> <div>N/A</div>		
<div>Last Amendment Date</div> <div>31 Jan 2003 22:05:08.410</div>			<div>Old Land Description</div>		
<div>Parcel</div> <div>150740232 <div></div></div>		<div>Parcel Type</div> <div>Mineral</div>	<div>Municipality</div> <div>RM OF PIAPOT NO. 110</div>		<div>Ties</div>
<div>Validated Ties</div>		<div>Commodity/Unit</div>			<div>Linked to Unit</div>

3 Records

Back to Search

THIS IS NOT A TITLE. THIS RECORD IS NOT PART OF THE LAND TITLES REGISTRY.

This Abstract Directory record contains information relating to UNPATENTED LAND. The Abstract Directory is provided as an information service only, with no guarantee or liability with respect to that information on the part of the Crown in right of Saskatchewan, Information Services Corporation, the minister, the Registrar, any Deputy Registrar, or any other officer or employee of the Corporation.

[Back to top](#)



Save PDF Save PNG

Surface Parcel Number: 142530465

Request Date: Mon Jul 26 16:11:14 GMT-06:00 2025

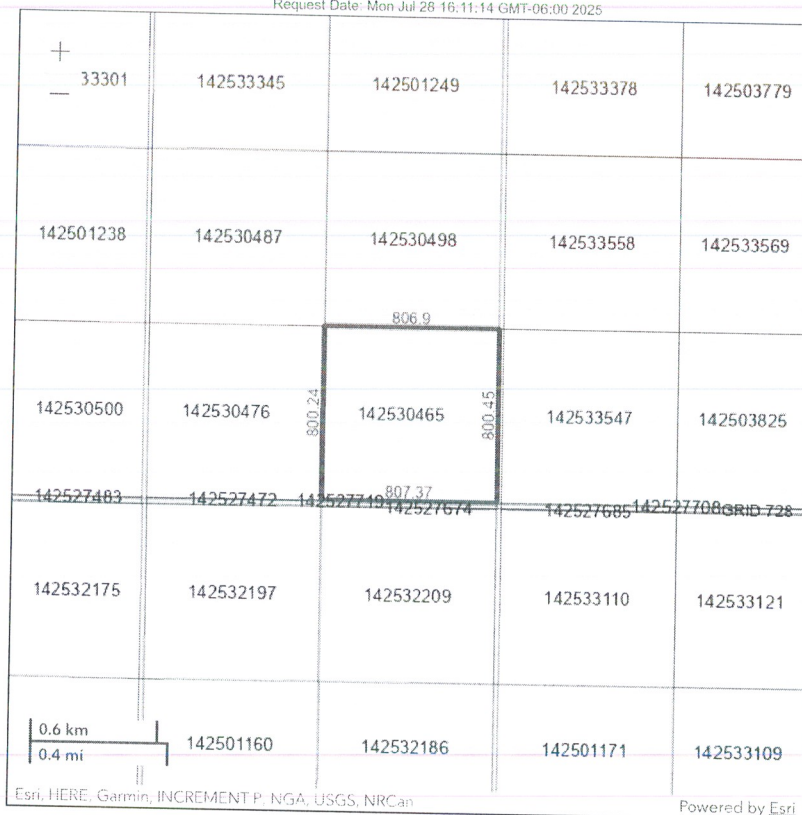

Scale: 1:36112

Owner Name(s): DIMMOCK, LAUREL LYNN

Municipality: RM OF PIAPOT NO. 110

Title Number(s): 150629193

Parcel Class: Parcel (Generic)

Land Description: SE 17-15-22-3 Ext 0

Source Quarter Section: SE-17-15-22-3

Commodity/Unit: Not Applicable

Area: 64.598 hectares (159.63 acres)

Converted Title Number: 87SC10850F

Ownership Share: 1:1

NOTICE: THIS IS NOT A FINAL OF RECORD. It is a preliminary or draft of parcel information and should not be used for legal purposes. The final version of the map and the parcel information will be published in the official record. The information on this map is for informational purposes only. The user assumes all responsibility for the use of the information. The information on this map is for informational purposes only. The user assumes all responsibility for the use of the information.

Dimmock SE 17

7/28/2025 4:19 PM

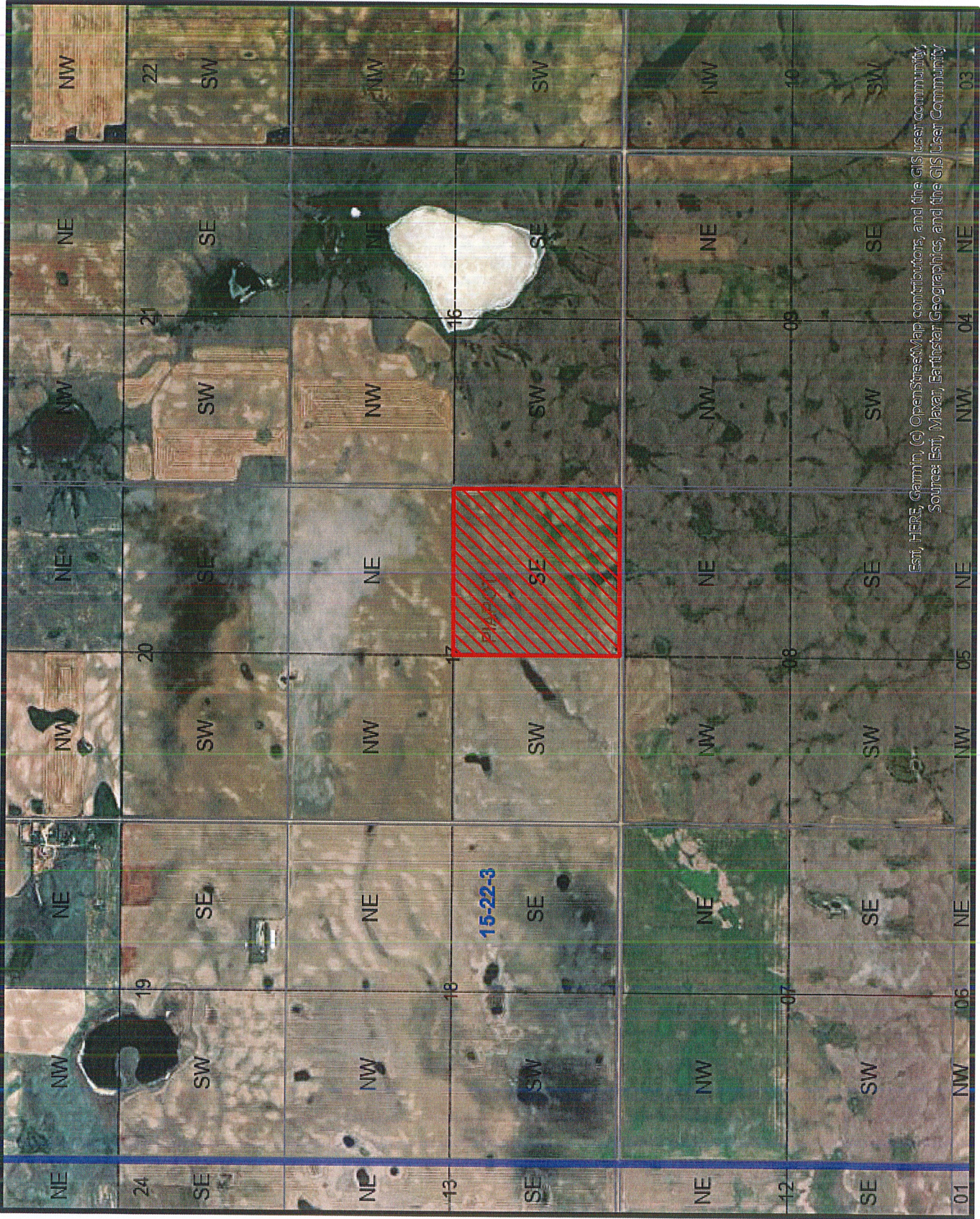

Est. HERE, Garmin, (c) OpenStreetMap contributors, and the GIS user community, Sources: Est. Maxar, Earthstar Geographics, and the GIS User Community